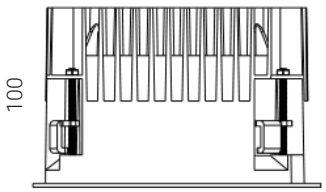

150mm

LUX PRO

For high power accent lighting in commercial, hospitality and retail, our Lux Pro series ticks all the boxes. With a minimal design the Lux Pro is supported by superior performance. A compact size, maintained right across the power range, low glare easy installation & convenient changeover of lenses & reflectors makes Lux Pro a great choice.

Applications: Offices, retail stores, shopping centres, cafes, restaurants, supermarkets etc.

PRODUCT FEATURES

- Light output, up to 2,800Lm
- Efficacy (up to 136Lm/W) delivering superior energy efficiency
- Ideal for all commercial applications
- Colour rendering exceeds CRI:80
- Beam Angle: 60° (30° option available)
- CCT options: 3000K/4000K
- Up to UGR<19
- SDCM<3
- Protection rating IP54 weatherproof
- Available colour: white/black
- Dimming options on request
- Five Year Warranty

IP 54 | CRI >80 | 60° | UGR ≤19 | FIVE YEARS 5 WARRANTY

Model	Source	System Lumen	System Power	Efficacy (Lm/W)	CCT	Beam Angle
DL-LUXRM-21	CITIZEN	2100Lm	21W	133Lm/W	3000K/4000K	60° (30° option available)
DL-LUXRM-28	CITIZEN	2800Lm	28W	136Lm/W	3000K/4000K	60° (30° option available)

CRI	Driver	Material	Voltage	Colour	Dimming Options
>80	PHILIPS	Aluminium	220-277V, 50Hz	White/Black	Available on request

Accessories

GA-LUX-D
Black Reflector Round

GA-LUX-D
White Reflector Round

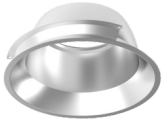

GA-LUX-D
Matt Reflector Round

GA-LUX-D
18°, 30°, 50° & 60° Lens

Photometrics *(standard beam angles, alternative available on request)*

60° at 21W

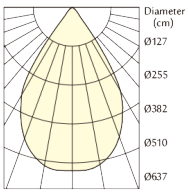

30° at 21W

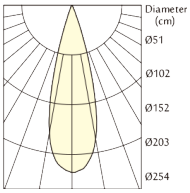

60° at 28W

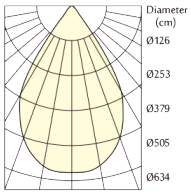

30° at 28W

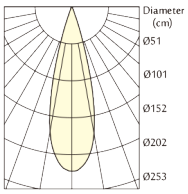

The information presented in this document is for information purposes only and does not constitute any obligation on our part. We reserved the right to make technical and design changes at any time and without notice.